

LANE COUNTY SURVEYORS OFFICE  
 C.S. FILE NO. 43532  
 FILING DATE 25 JAN 16 C

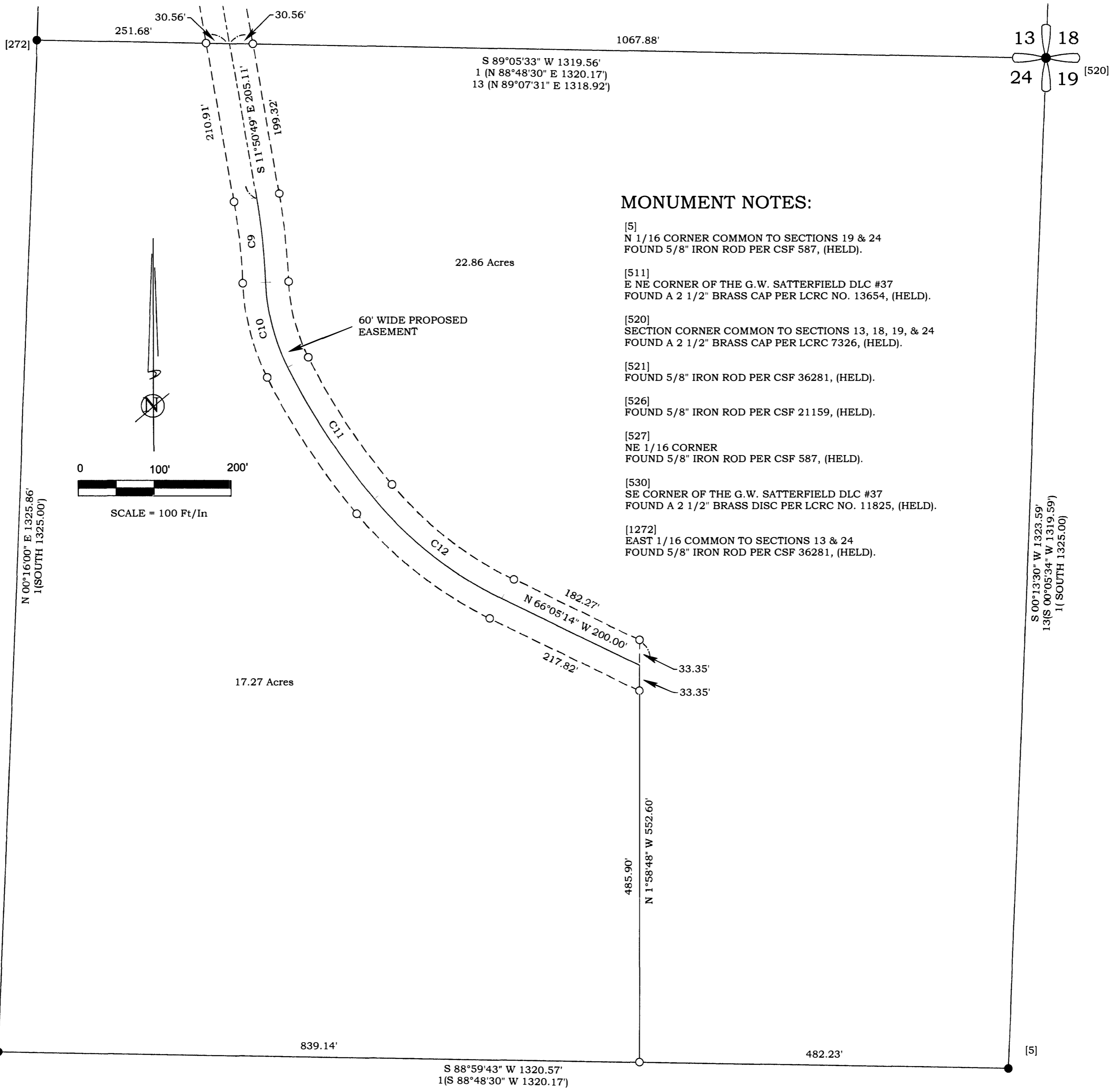

**MONUMENT NOTES:**

- [5] N 1/16 CORNER COMMON TO SECTIONS 19 & 24 FOUND 5/8" IRON ROD PER CSF 587, (HELD).
- [511] E NE CORNER OF THE G.W. SATTERFIELD DLC #37 FOUND A 2 1/2" BRASS CAP PER LCRC NO. 13654, (HELD).
- [520] SECTION CORNER COMMON TO SECTIONS 13, 18, 19, & 24 FOUND A 2 1/2" BRASS CAP PER LCRC 7326, (HELD).
- [521] FOUND 5/8" IRON ROD PER CSF 36281, (HELD).
- [526] FOUND 5/8" IRON ROD PER CSF 21159, (HELD).
- [527] NE 1/16 CORNER FOUND 5/8" IRON ROD PER CSF 587, (HELD).
- [530] SE CORNER OF THE G.W. SATTERFIELD DLC #37 FOUND A 2 1/2" BRASS DISC PER LCRC NO. 11825, (HELD).
- [1272] EAST 1/16 COMMON TO SECTIONS 13 & 24 FOUND 5/8" IRON ROD PER CSF 36281, (HELD).

**REFERENCES:**

- SURVEYS:**  
 1 = CSF 587  
 2 = CSF 735  
 3 = CSF 2048  
 4 = CSF 17294  
 5 = CSF 20324  
 6 = CSF 21557  
 7 = CSF 21159  
 8 = CSF 22550  
 9 = CSF 23154  
 10 = CSF 26838  
 11 = CSF 29457  
 12 = CSF 36281  
 13 = CSF 36395  
 14 = CSF 38725  
 15 = CSF 42916  
 16 = CSF 43183  
 17 = LCRC 7326  
 18 = LCRC 11825  
 19 = LCRC 13654

**CURVE TABLE**

CURVE	BEARING	HORIZ DIST	RADIUS	ARC	DELTA
C1	N75°59'41"E	207.65'	599.99'	208.70'	19°55'48"
C2	S75°20'34"E	197.52'	158.20'	213.31'	77°15'19"
C3	S87°48'12"E	255.97'	164.48'	293.32'	102°10'36"
C4	N71°01'50"E	112.57'	112.84'	117.86'	59°50'38"
C5	S80°39'16"E	177.94'	3173.33'	177.96'	3°12'47"
C6	N21°00'49"E	148.61'	219.22'	151.62'	39°37'35"
C7	N22°48'55"E	120.59'	195.00'	122.60'	36°01'23"
C8	N2°52'06"W	238.67'	899.99'	239.37'	15°14'20"
C9	N8°05'09"W	111.51'	849.98'	111.59'	7°31'19"
C10	N16°23'12"W	114.93'	275.00'	115.78'	24°07'25"
C11	N35°01'53"W	206.02'	898.53'	206.47'	13°09'57"
C12	N53°51'03"W	211.94'	499.99'	213.56'	24°28'23"
C13	S80°41'27"E	183.70'	3203.33'	183.73'	3°17'10"
C14	S26°03'29"W	96.47'	189.22'	97.55'	29°32'16"
C15	S24°10'58"W	142.77'	249.22'	144.80'	33°17'17"
C16	N71°01'50"E	82.64'	82.85'	86.52'	59°50'25"
C17	S87°48'12"E	302.65'	194.48'	346.81'	102°10'24"
C18	S75°20'34"E	160.06'	128.19'	172.86'	77°15'46"
C19	N75°59'41"E	218.04'	629.85'	219.14'	19°56'04"

**LEGEND**

- FOUND MONUMENT AS NOTED
- SET A 5/8" X 30" IRON ROD WITH A YELLOW PLASTIC CAP MARKED "KLS SURVEYING INC."
- [X] MONUMENT POINT NO
- ( ) RECORD SURVEY DATA
- CSF COUNTY SURVEY FILE NO, LANE COUNTY SURVEY RECORDS
- Y.P.C. YELLOW PLASTIC CAP
- LCRC LANE COUNTY RESTORED CORNER

TAX MAP 16-6-13-00  
 TAX LOT 800

REGISTERED PROFESSIONAL LAND SURVEYOR  
  
 OREGON  
 JANUARY 19, 1993  
 DONALD D WALLACE, JR  
 2601  
 RENEWAL DATE 6/30/16

K.L.S. SURVEYING INC.  
 1224 ALDER STREET  
 VERNONIA, OREGON 97064  
 (503) 429-6115

PROPERTY LINE ADJUSTMENT SURVEY FOR  
**WEYERHAEUSER NR**  
 IN THE SE 1/4 OF SECTION 13 & THE  
 NE 1/4 OF SECTION 24, T16S, R6W, W.M.,  
 LANE COUNTY, OREGON  
 DECEMBER 7, 2015

SHEET 3 OF 3