



**TRADESMAN**  
DESIGN & DRAFTING LLC  
3700 KEELER AVE, EUGENE, OR 97401

DRAFTSMAN:  
**TONY THORNTON**  
PHONE: #520-4867

CONTRACTOR:  
Jake Burnham  
Construction  
#541-554-7358

New Home for  
**Jason & Stefanie Churchill**  
 Thetford Road, Marcola, Lane County Or.

ENGINEER:

**JUNE 2011**

**FLOOR PLAN**

**5**

**CHURCHILL**

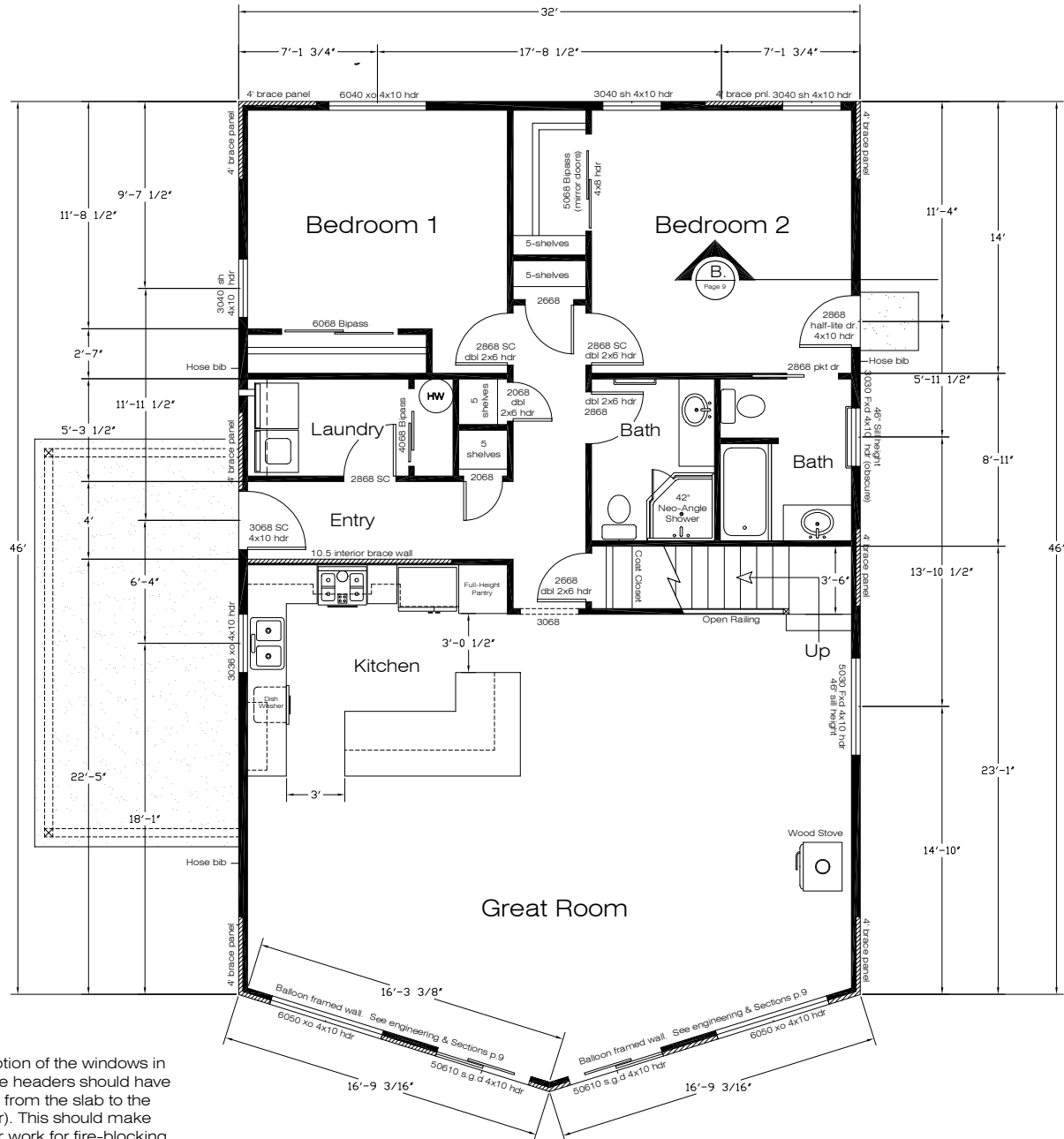

Note: With the exception of the windows in the "prow" wall, all the headers should have 7'-1" header heights( from the slab to the bottom of the header). This should make the top of the header work for fire-blocking. See the Wall Section on p.9.

**New Floor Plan**

Scale 1/4"



**TRADESMAN**  
DESIGN & DRAFTING LLC  
3700 KEELER AVE, EUGENE, OR 97401

DRAFTSMAN:  
**TONY THORNTON**  
PHONE: #520-4867

CONTRACTOR:  
Jake Burnham  
Construction  
#541-554-7358

New Home for  
**Jason & Stefanie Churchill**  
 Thetford Road, Marcola, Lane County Or.

ENGINEER:

JUNE 2011

UPPER FLOOR

**7**

CHURCHILL

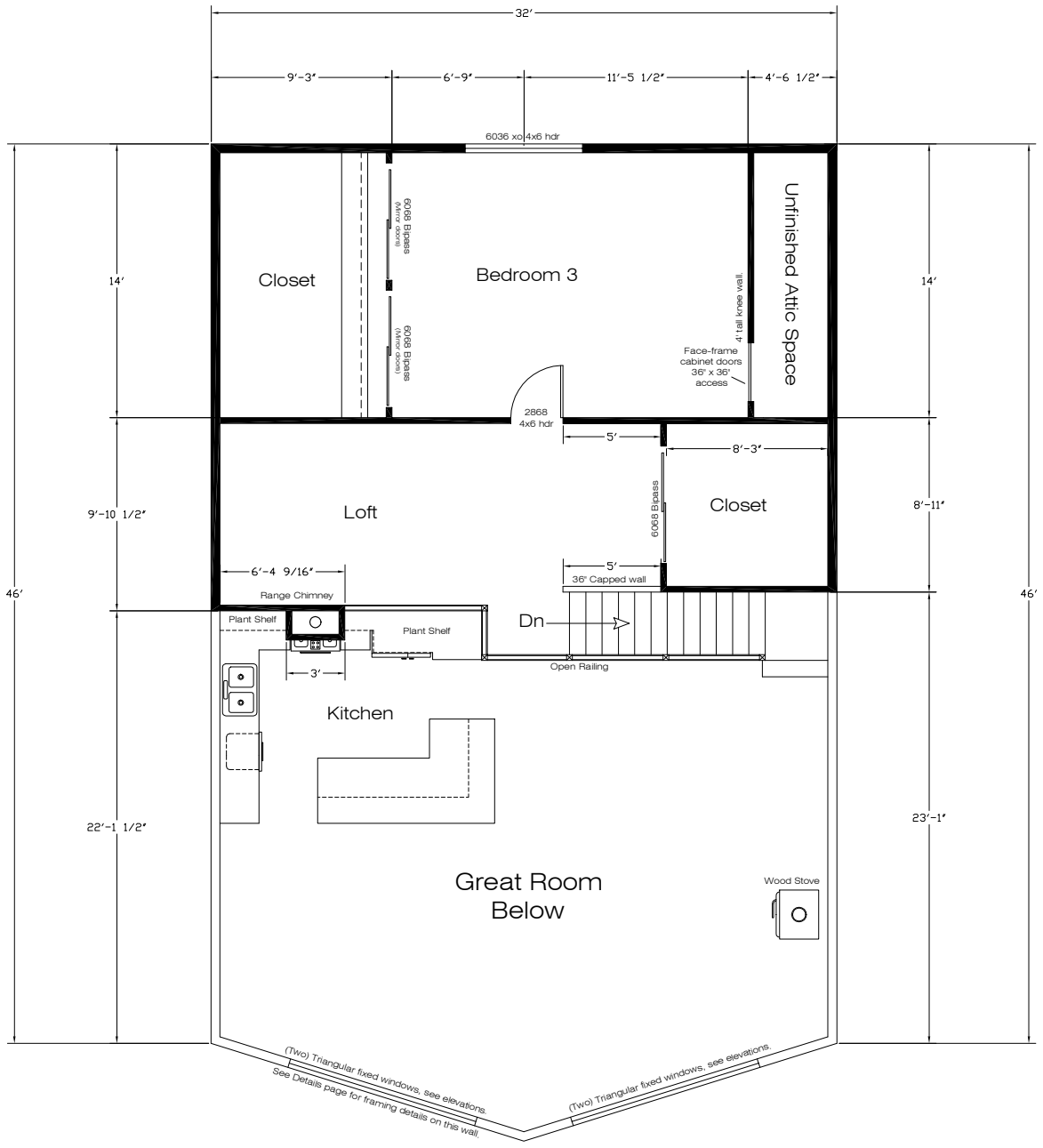

Upper Floor Plan

Scale 1/4"