

# OREGON STATE UNIVERSITY FOUNDATION

Tax Lots 200 & 1400  
Section 8, T14S, R8W  
109.9 Acres m/l

Missouri Bend Tract

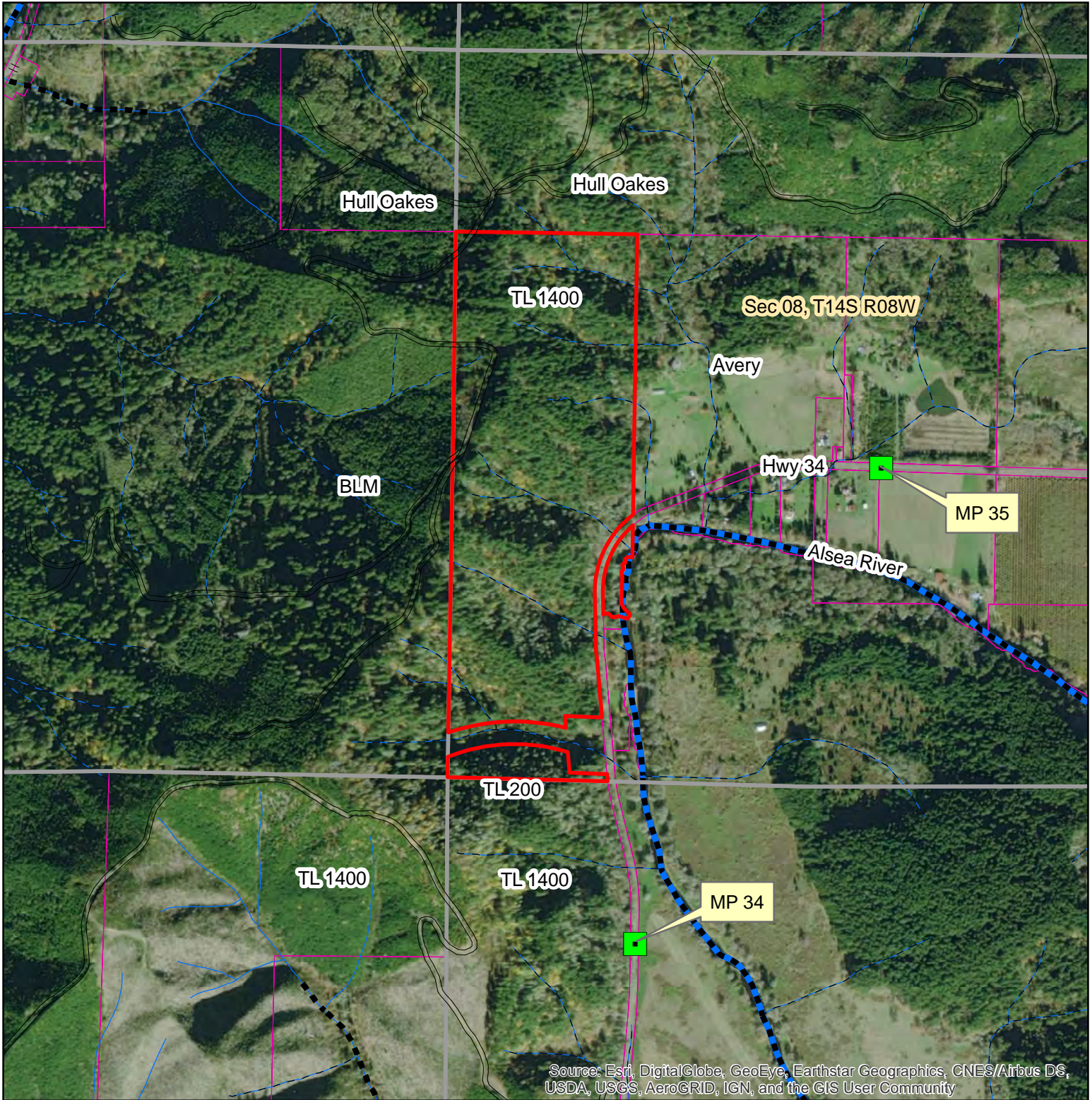

1 inch = 1,000 feet

- Property Boundary
- Section Lines
- Benton\_TaxLots\_2019
- mileposts\_2015

- | Fish Presence | Stream Size |
|---------------|-------------|
| Fish          | Large       |
| Unknown       | Medium      |
|               | Small       |
|               | Unknown     |

