

SECTION 24 T.16S. R.6W. W.M.
Lane County
1" = 400'

CANCELLED
300
1805
704
800
100
1900

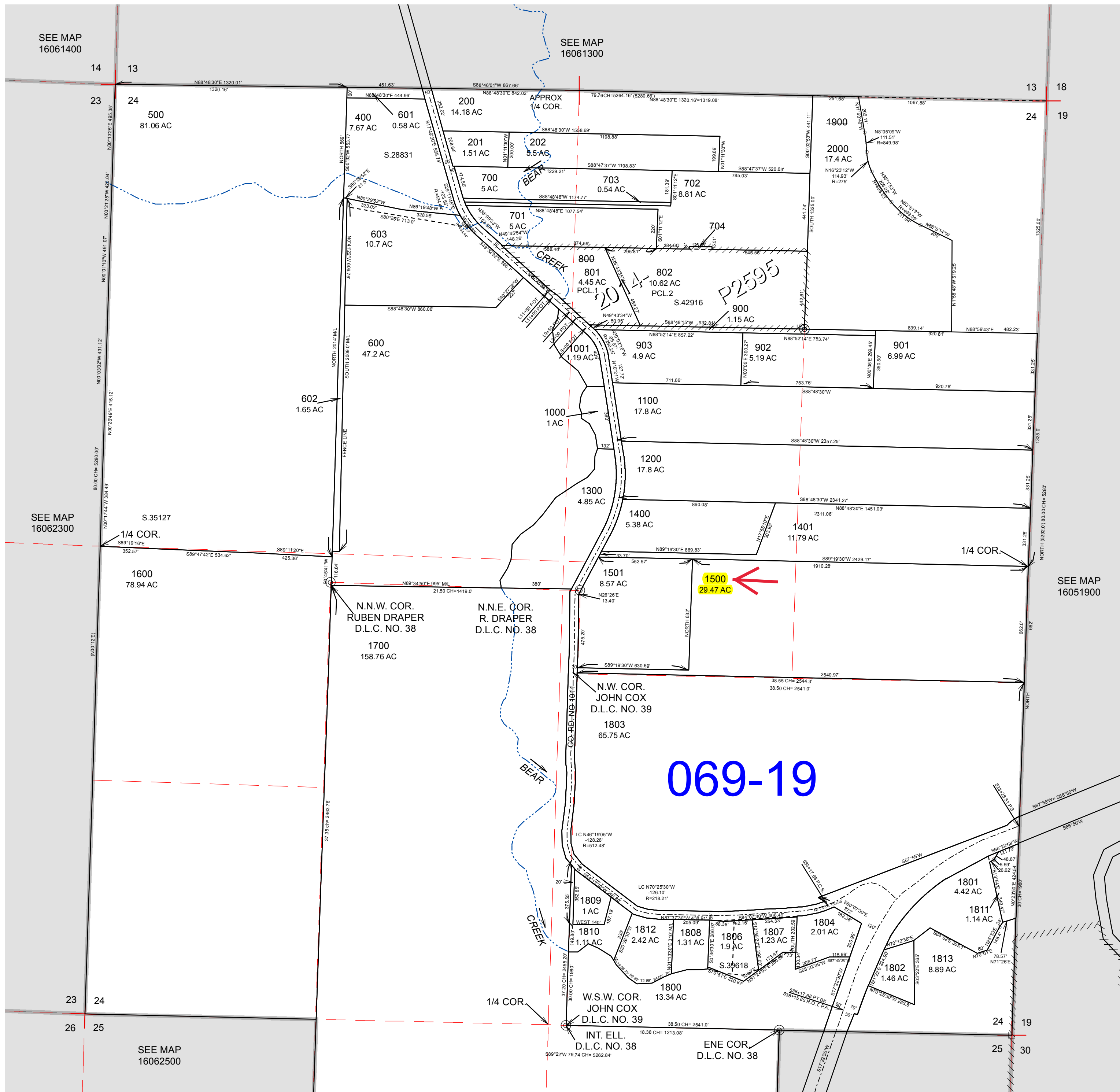

069-19

REVISIONS

- 09/29/2006 - LCAT115 - CONVERT MAP TO GIS
- 10/02/2006 - LCAT115 - L.L.A. BETWEEN T15 1806 & 1807
- 04/18/2014 - LCAT174 - CANG TL 800 INTO 2014-P2595
- 05/30/2014 - LCAT142 - DIV TL 803 O.O. 800
- 06/09/2014 - LCAT174 - CANG TL 100 INTO 16061300 TL 800
- 02/10/2016 - LCAT142 - REMAP 16061300-801 & 802 TO 1900 & 2000
- 01/12/2017 - LCAT142 - LLA BETWEEN 1801 & 1811
- 10/16/2018 - LCAT148 - CANG TL 1900 INTO TL 2000
- 11/27/2018 - LCAT148 - LLA BETWEEN TL 2000 & 16061300 TL 803