



**Marc E. Setchko**  
CONSULTING FORESTER

870 Fox Glenn Avenue  
Eugene, Oregon 97405  
Phone: (541) 344-0475  
FAX: (541) 344-7791

October 27, 2018

Attn: Lane County Land Management Division  
3050 N. Delta Highway  
Eugene, Oregon 97408

Re: Stocking Report for Sharon Giddings  
Tax Lot #400, Sec 27, T16S, R2E, WM., ±39.2 acres  
Property is located ≈2 miles northeast of Vida, off of Gate Creek Road

A stocking survey of the property was completed in April and October, 2018. A well-stocked 35 year old stand of Douglas-fir approaching merchantable size covers 14.5 acres of the parcel, 1.5 acres are well-stocked with 6 year old Douglas-fir reproduction, 6.4 acres are moderately to well stocked with 6 year old Douglas-fir reproduction and 7.9 acres are well-stocked with 16 year old Douglas-fir reproduction. The remaining acres are in two riparian zones, roads and a mix of hardwoods and brush.

All of the stocked areas (as delineated on the included aerial photo) meet and/or exceed the stocking levels as stated in ORS 527.610 to 527.770 of the Oregon Forest Practice Rules and Statutes.

I have covered the property; to the best of my knowledge the information provided is accurate and correct.

Sincerely,

Certified Forester #2953



Cruising & Inventory  
Timber Appraisals, Marketing & Sales

Forestland Management  
Forestland Productivity & Zoning Work



# GIDDINGS PROPERTY

T16S-R2E-Section 27  
TL #400 - ±39.2 acres

- 1 - 35 yr old "chip and saw" sized DF - 14.5 well stocked acres
  - 2 - 6 yr. old DF reproduction - 1.5 well stocked acres
  - 3 - 6 yr. old DF reproduction - 6.4 moderate to well stocked acres
  - 4 - 16 yr. old DF reproduction - 7.9 well stocked acres
- Remaining acres in two riparian zones, hardwoods/brush and roads.

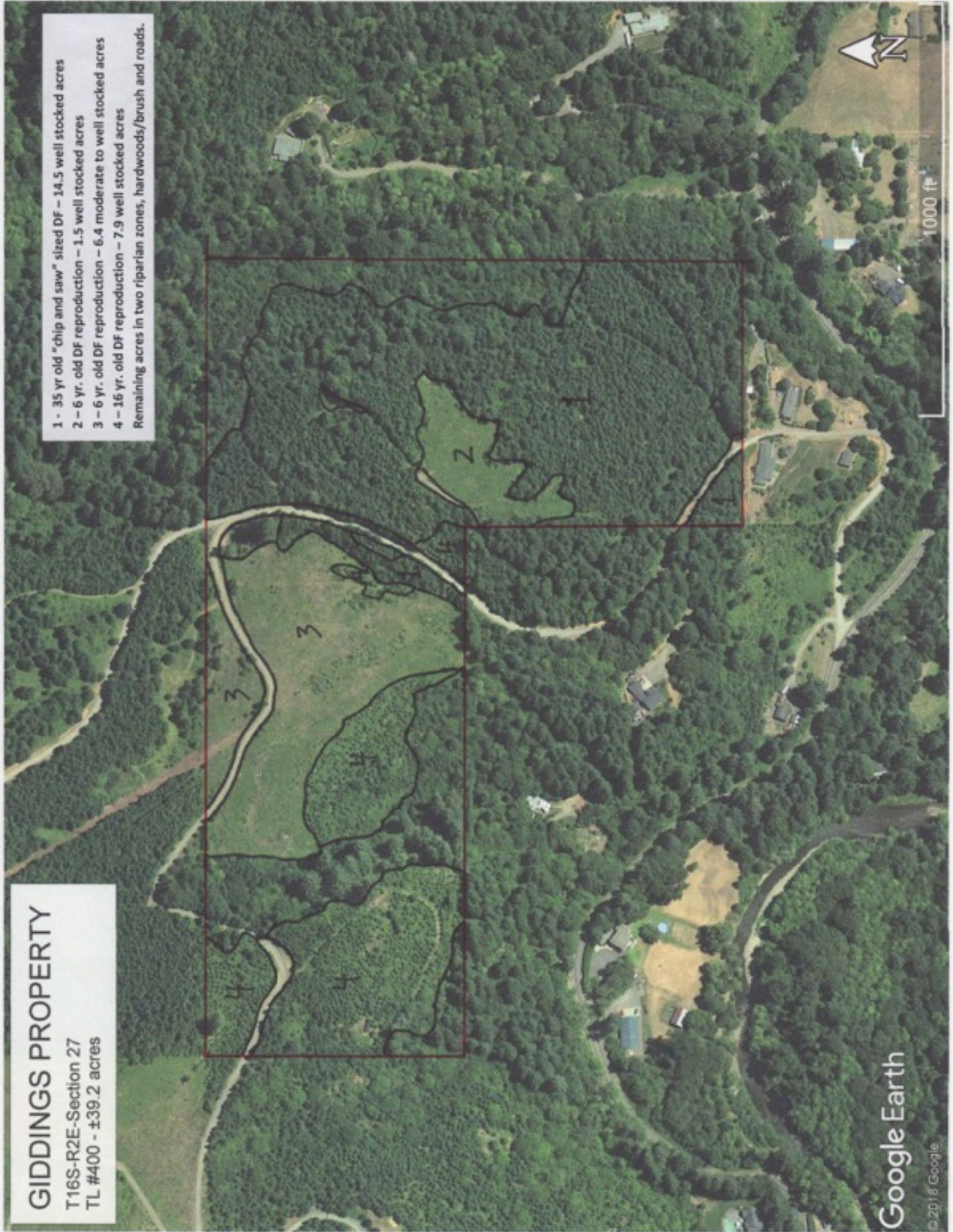

Google Earth

© 2018 Google