

**Nickel Mountain, LLC  
Type Map for Jerry Flat**

Portions of Sections 15, 16, 21 & 22, T30S, R6W  
Douglas County, Oregon W.M.

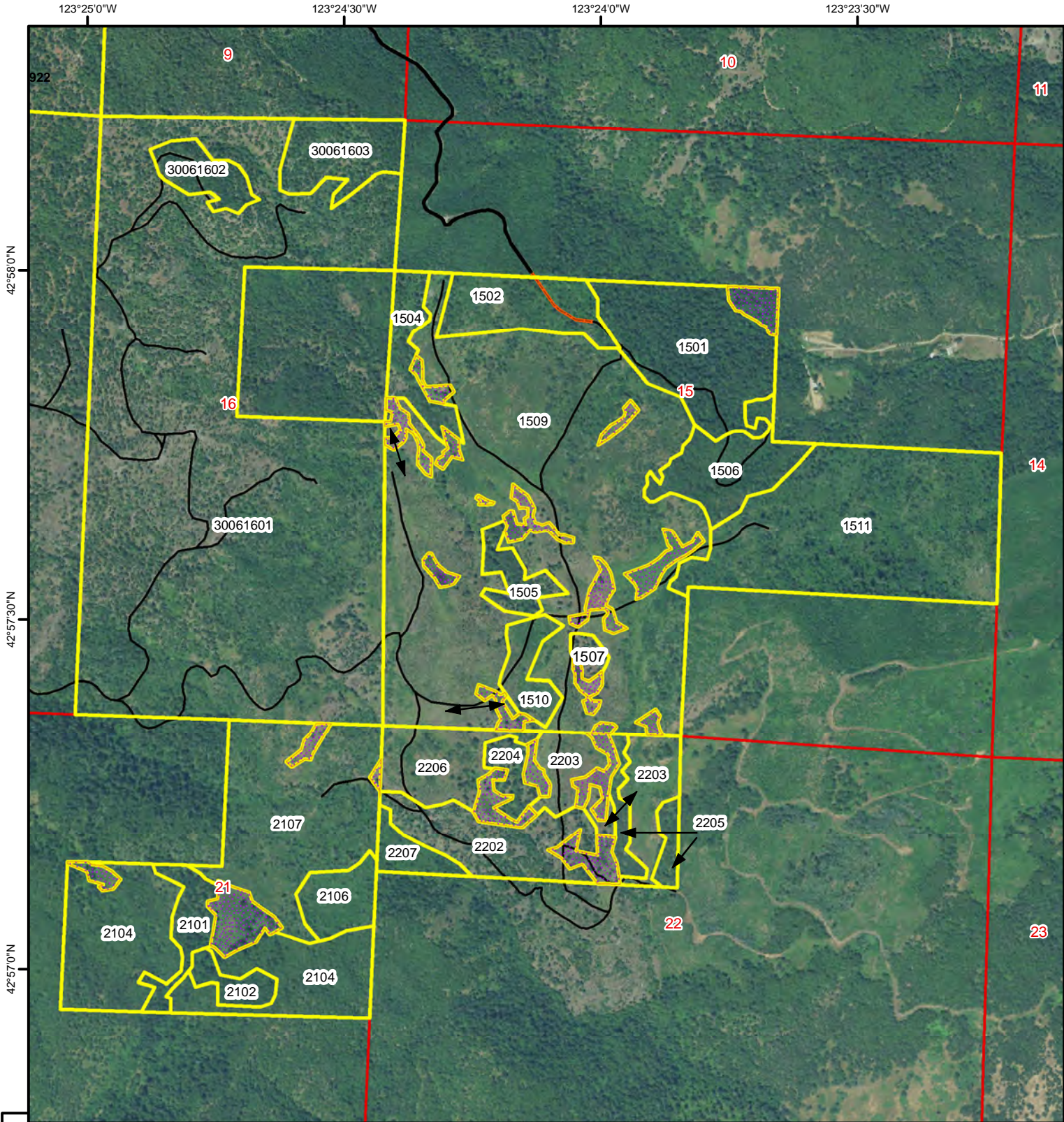

- Vegetation Types
- Non Timber

1 inch = 1,167 feet  
NAIP Imagery 2016  
Date: 3/4/2019

This product is for informational purposes and may not have been prepared for, or be suitable for legal, engineering, or surveying purposes. Users of this information should review or consult the primary data and information sources to ascertain the usability of the information.

# Nickel Mountain, LLC Type Map

SW1/4 Section 9, T. 30S., R. 6W.  
Douglas County, Oregon W.M.



123°25'30"W

123°25'0"W

42°58'30"N

42°58'30"N

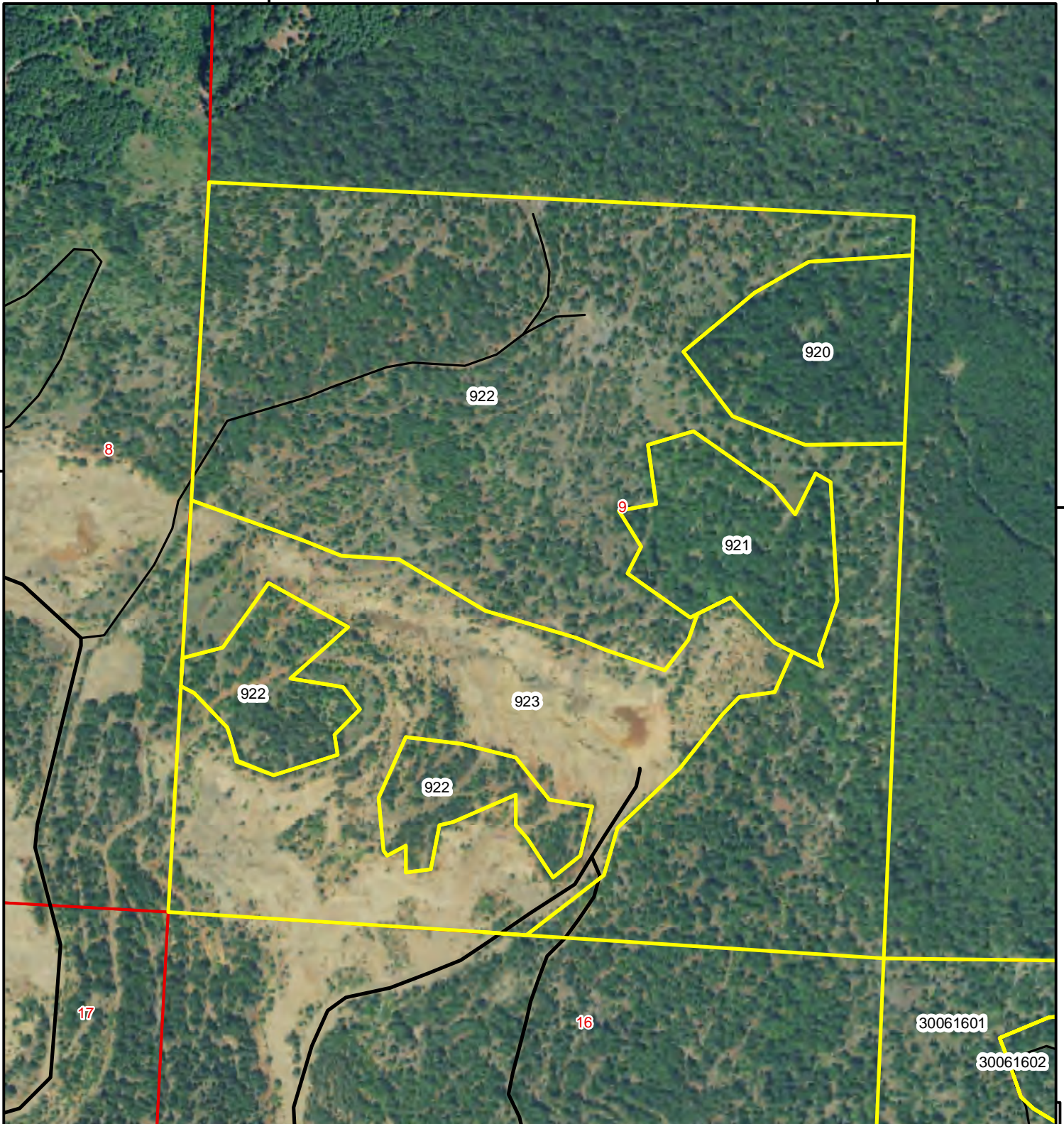

 Vegetation Types

1 inch = 500 feet  
NAIP Imagery 2016  
Date: 12/28/2018

This product is for informational purposes and may not have been prepared for, or be suitable for legal, engineering, or surveying purposes. Users of this information should review or consult the primary data and information sources to ascertain the usability of the information.

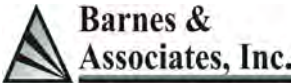

3000 NW Stewart Parkway, Suite 204  
 Roseburg, OR 97471  
 541-673-1208

# Nickel Mountain, LLC Type Map

Client: Nickel Mountain, LLC  
 SE1/4 of Section 30, T30S, R6W  
 Douglas County, Oregon W.M.



123°27'30"W

123°27'0"W

42°56'0"N

42°56'0"N

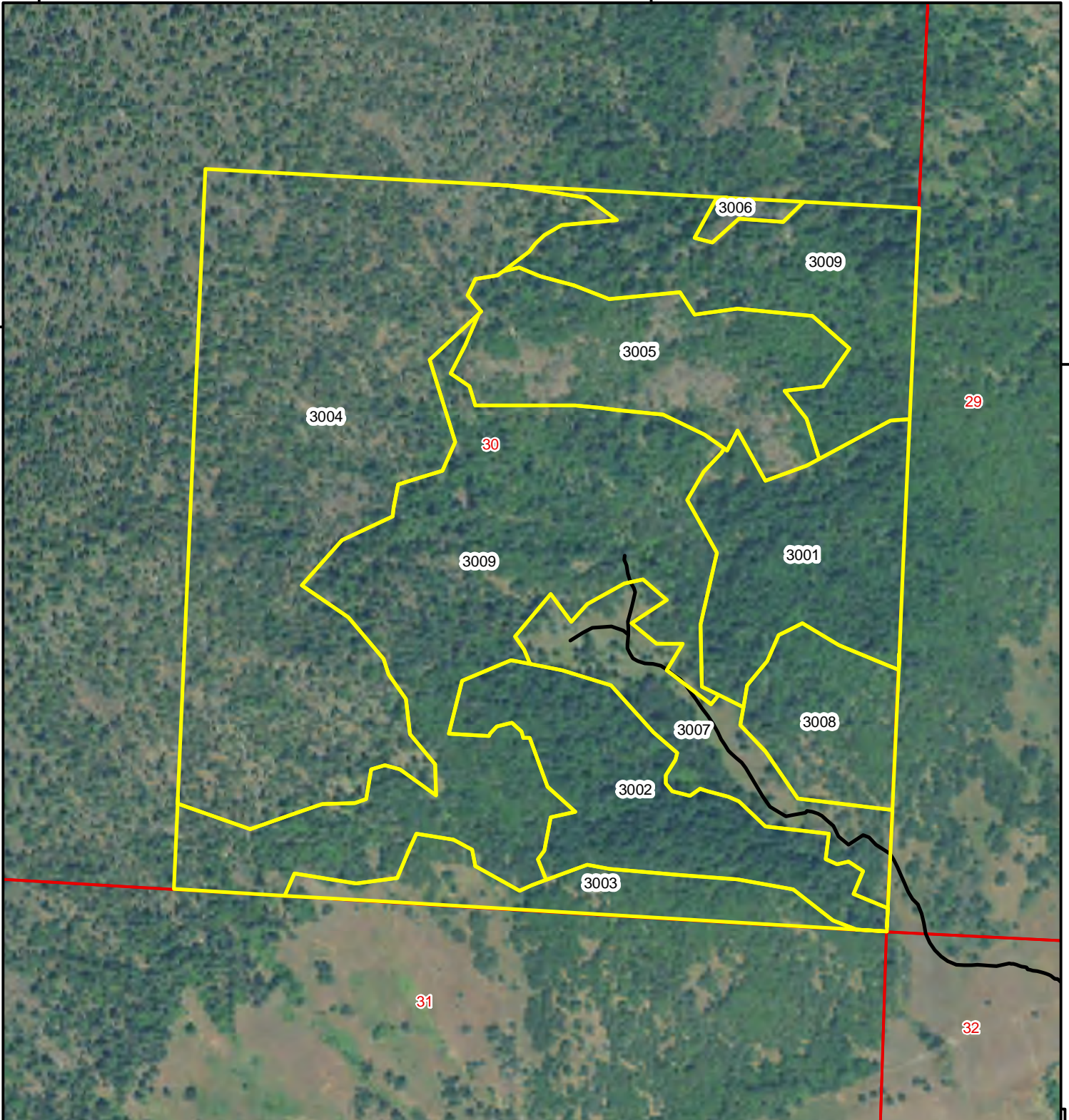

 Vegetation Types

1 inch = 500 feet  
 NAIP Imagery 2016  
 Date: 12/26/2018

This product is for informational purposes and may not have been prepared for, or be suitable for legal, engineering, or surveying purposes. Users of this information should review or consult the primary data and information sources to ascertain the usability of the information.